

✓

Robt Laughlin

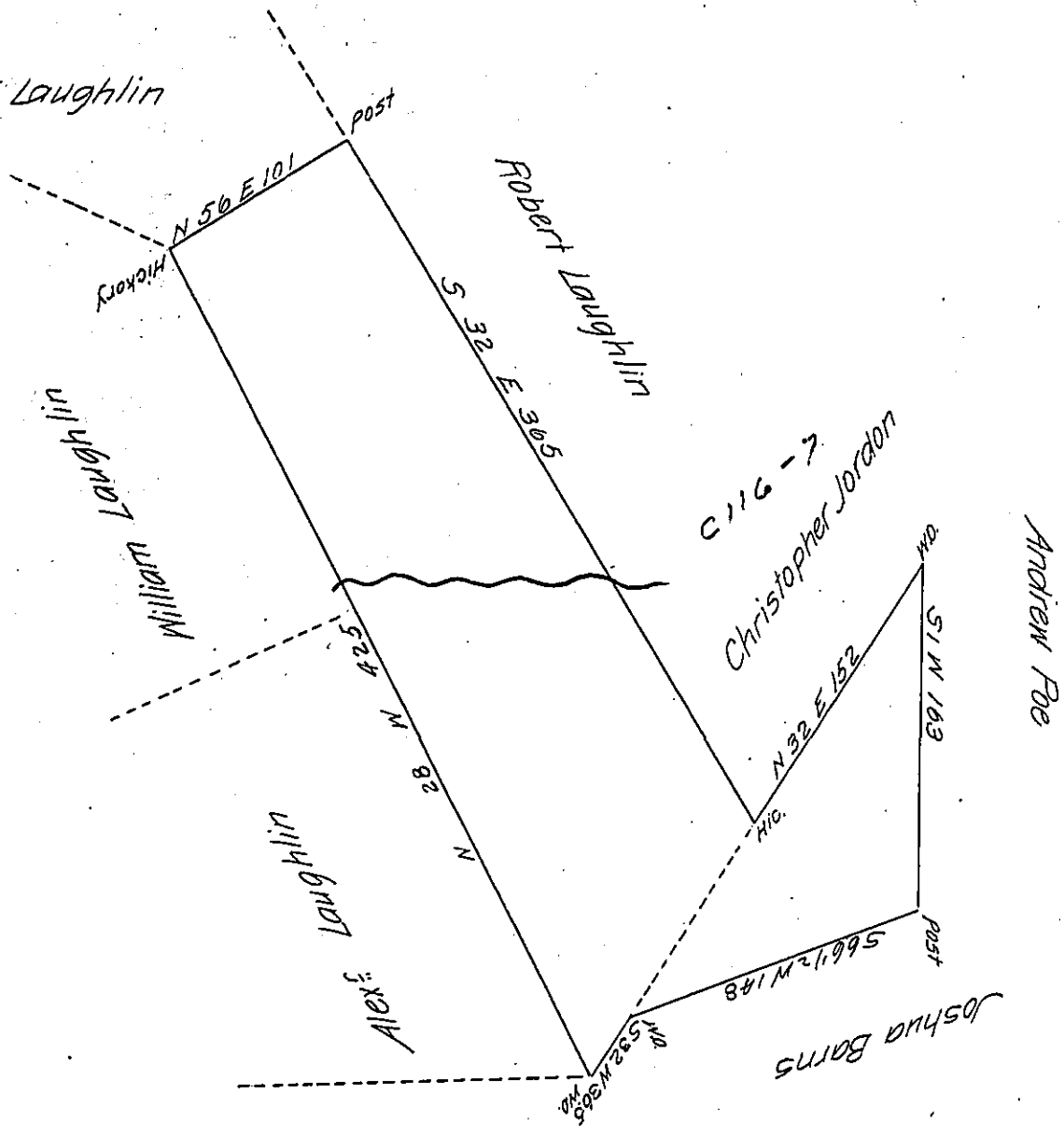

The above is a draught of a tract of land Surveyed June 24th 1811, in pursuance of a warrant Granted to James Thompson dated the 23rd day of May 1811. Situate in Second Moon Township Beaver County adjoining lands of Andrew Poe, Joshua Barnes Alexander Laughlin, Robert Laughlin Senr and others Containing 330 Acres and allowance of Six per Cent.

To Andrew Porter Esq. } Jonathan Mendenhall D.S.
Surveyor General }

N.B. The above described Land except about 60 Acres which is contained in the triangle marked off by the dotted line from the Hickory to the White Oak, is claimed by Robert Laughlin Senr by virtue as he says of a warrant and a Survey made some time in the year 1793 under the direction of Presley Nevill Esq. as it appeared somewhat doubtful to me whether such a warrant had been issued. I thought proper to make out the above return in pursuance of the warrant granted to James Thompson.

Andrew Porter Esq. } Jonathan Mendenhall
Surveyor General }

IN TESTIMONY that the above is a copy of the original remaining on file in the Department of Internal Affairs of Pennsylvania, made conformably to an Act of Assembly approved the 16th day of February 1833, I have hereunto set my hand and caused the Seal of said Department to be affixed at Harrisburg, this twelfth day of March 1907

Geo D Power
Secretary of Internal Affairs.